



REAL PROPERTY INTELLIGENCE



RPNZ document ordering service

Survey plan: 134A/529

Property: Blackbridge Road, Dairy Flat, Auckland - Rodney

Valuation Reference: 30800/39808

Legal Description: LOT 4 DP 205776 DAIRY FLAT NZ

CoreLogic Reference: 2532634/1

Processed: 27 April 2018

Sourced from RPNZ, a CoreLogic solution. For any queries about this document or this service please call 0800 82 55 78 or email documentordering@corelogic.co.nz.

12 JUL 2001

MICRO RECORD SYSTEMS LTD. DATA CONVERSION

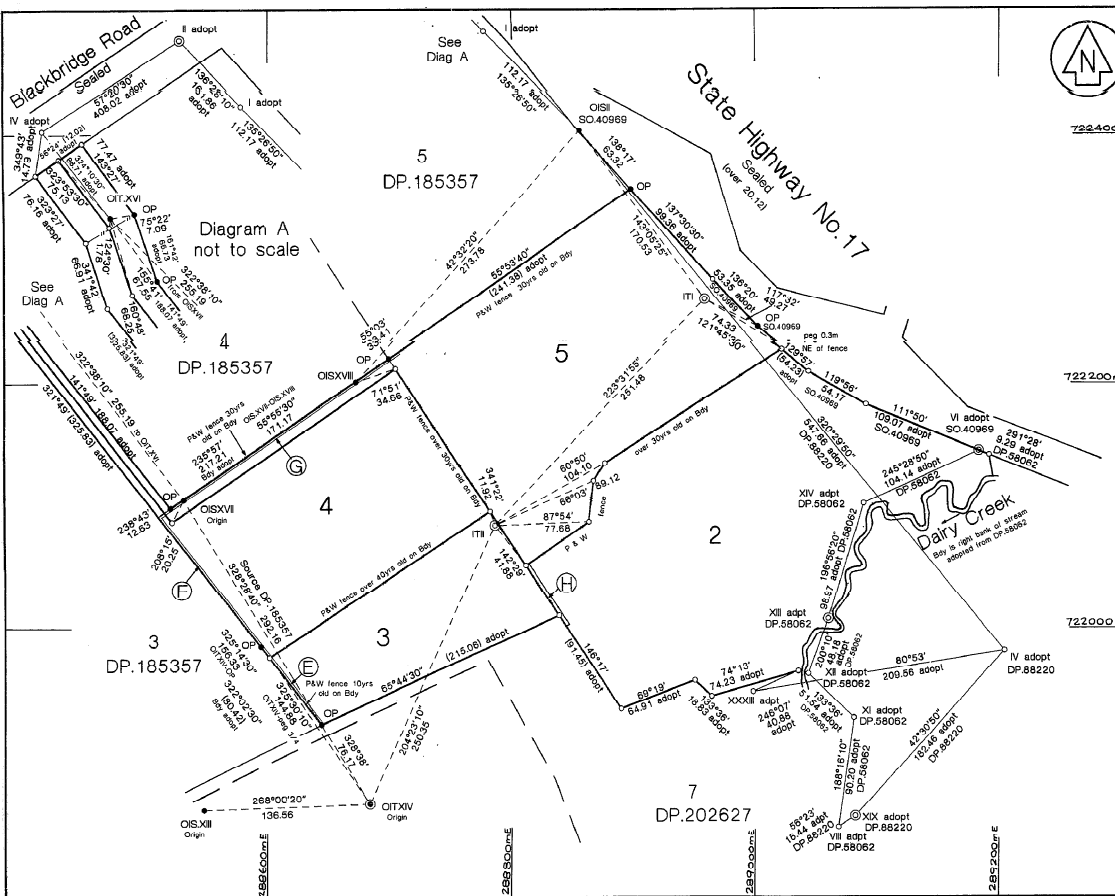

Approvals
 Bearing & Coordinate Datum: Geodetic 1949
 Mt. Eden Circuit Coordinates.
 Origin: Mt. Eden 700 000 mN
 300 000 mE

Coordinate Schedule		
Mark Name	mN	mE
OTXIV DP.185357 Origin	721856.63	288682.41
ITI1	722286.02	288068.06
ITI2	722084.62	288785.76

Notes:
 1. Equipment used - Geodimeter 570 N. No.51102166
 2. All Distances by EDM.
 3. Unless otherwise shown:
 - Old marks & adoptions are from DP.185357
 - Surveyed Boundaries are not fenced.

Class of Survey:
 Lots 1, 2, 4 & 5 - Class II
 Lot 3 - Class I

Total Area
 Comprised in

I, Ian Joseph Smith of Orewa, being a person entitled to practice as a registered surveyor, certify that the surveys to which this dataset relates are accurate and were undertaken by me or under my direction in accordance with the Survey Act 1986 and the Survey Regulations 1987.
 (a) This dataset is accurate, and has been created in accordance with that Act and those Regulations.
 Dated at Orewa this 3 day of October 2001. Signature

Field Book 2 Traverse Book 170-178
 Reference Plots DP's 185356, 185357 & 202627

Examined *self* Correct Accredited

Approved as in Survey *[Signature]*
 71512001 Chief Surveyor

Deposited this 4th day of July 2001
 For Registrar-General of Land

File 6170-04
 Revised Instructions 2.0 APR 2001 DP.205776

LAND DISTRICT North Auckland
 Survey Bk. & Dist. XIV Waiwera
 NZMS 261 Sheet Record Sheet No.

Lots 1-5 Being Subdivision of Lots 1, 2 & 12 DP.185356 and Lot 6 DP.185357

TERRITORIAL AUTHORITY Rodney District
 Surveyed by Cato Bolam Consultants Ltd
 Scale 1:2000 Date Oct 2000

Approved LM 98/10